

Quinceañera

WELCOME GUIDE

ABOUT ME





It all started about when I was 5 years old. My father who was a hobby photographer purchased a Canon AE-1.. that was it... I was hooked! I have been shooting my family and friends since then. I eventually majored in Fine Art Photography and English Literature and dropped out to start my business. I could not wait to just dive right in to the real world. I have been shooting professionally since I was 19.. can you believe it 19!

Since that moment, I was 100%, hands down hooked on photography. With my friends, family and co workers' insistence. I quit my regular day job over 15 years ago and I dove right into the realm of FULL TIME professional photography. I'm not going to lie: it was scary to drop my safe office job and focus solely on taking pictures, but it was something I was so passionate about -- and something I mulled over for several years -- that I knew it was the right choice. I had already been shooting for all of the high end photographers in Orange County for years as an associate photographer on weekends. Working a regular full time job during the week and shooting weddings on the weekends was at some time going to take a toll on me... so I made the move!

It's been over 25 years since I went full time and my life has taken a major turn for the amazing. Day in and day out, I spend my hours meeting with incredible clients, heading to gorgeous on-location sessions and then editing the pictures that we took. My favorite part, though? The reactions of my clients when they get their photographs. Knowing that I helped them preserve a moment in time -- for the rest of their lives and for future generations -- is a feeling that will never, ever get old.

Anyway, enough about me. I'm so glad that you're here, flipping through the pages of this welcome packet. I am absolutely willing to work with you to create an unforgettable session. Don't hesitate to reach out with questions when you're finished. Let's do this!

"The things that make me different are the things that make me, me."
—Piglet



PRE SHOOT PREPARATION

Planning Ahead:
Schedule your pre shoot session well in advance to secure a date. I am super busy during the summer and am usually booked for weekends months in advance. Weekdays are normally more flexible for me but I want to make sure that we can schedule a date that is good for both of us!

Wardrobe Choices:
Selecting the perfect outfits is an essential part of pre shoot portrait. Choose clothing that reflects your personality and style, keeping in mind that solid colors or simple patterns tend to photograph well. Bring a variety of options to the session for different looks. If we are planning to shoot the pre shoot with just the gown then come dressed in the gown and ready to go! If the gown in part of the session but not all of it, then we will end with the gown during sunset. I also have some amazign gowns and outfits if you are interested let me know!

Grooming and Haircare:
Hair and Make up is the make it or break it part of this session. Schedule hair and make up with plenty of time to spare before your shoot. Make sure that you get your nails done the day before. I really think that professional hair and make up is what sets apart a good shoot from a great shoot. I have a hair and make up artist if you are interested let me know.

Props and Personalization:
Consider bringing props or items that hold special significance for you. This could include sports equipment, musical instruments, or items related to your hobbies and interests. Personalizing your pre shoot portraits adds a unique touch and makes them more meaningful.

Location Selection:
I have many many locations that I love and I can send you a link to my faves.. or if there is a specific location that you prefer just let me know. If you are planning on renting a horse for your shoot or you happen to own a horse then we will look for surrounding areas near the stables to photograph your session.

Relax and Be Yourself:
Pe shoot portraits are an opportunity to capture your authentic self. Relax, be yourself, and trust me to capture the essence of who you are during this important moment in your life!



QUINCEANERA TIME LINE SAMPLE

10 am 1 Hour for Hair Artist to do hair
11 am 1 Hour for Make Up Artist to do Make Up * I normally Arrive at this time to start photographing details like dress and shoes
12 Noon Get Dressed normally takes 1 to 1.5 Hours
1 pm Head to church
1:30 pm Arrive at church
1:30 pm wait time till Ceremony
2:00 pm Ceremony
3:00 pm End Ceremony Family Portraits
3:15 pm Head to Creative Photography Location with Quinceanera and the rest of the kids
3:45 pm Arrive at Creative Photography Location and photograph Quinceanera and kids
5:00 pm Sunset
5:05 pm End Photography Time
WE NORMALLY WANT TO SCHEDULE PHOTOS AROUND SUNSET TO GET THE BEST LIGHT
5:05 pm Drive to Reception
5:30 pm Arrive at Reception
5:30 pm Grand Entrance
From this point the DJ normally makes the scehedule for the dancing and formalities.

End time for me 7:00 for an 8 Hour Time Frame. We can always add extra hours if needed









PACKAGES

PRE SHOOTS ARE PART
OF THE FULL QUINCEANERA
PACKAGE
SOME PEOPLE DO NOT HAVE
A WHOLE CELEBRATION AND
JUST NEED A PRE SHOOT
HERE ARE JUST THE PRE SHOOT
PACKAGES

SESSION FEE $100.00
DOES NOT GO TOWARDS PACKAGE

THE FINE ART COLLECTION

40 Edited Images
$600 Wall Art Credit
10x10 Luxury 30 Page Album
Online Gallery
Priority Editing
$2400

THE LUXE COLLECTION

15 Artistically Edited Images
$300 Wall Art Credit
8x8 Heirloom Album 20 Pages
Online Gallery
Option to Upgrade to Full Gallery
$1500

THE GORGEOUS COLLECTION

8 Retouched Images
Matching 8x10 Prints
$799

HEIRLOOM ARTWORK



Canvases/ Wall Art

11x14
$150

16x20
$300

20x30
$600

24x36
$900

Albums

8x8 Album
$800

10x10 Album
$1000

12x12 Album
$1400

Add-Ons

Addition Images
$100 Each

Full Gallery Upgrade
$500

QUINCEANERA COLLECTIONS



HOURLY

Hourly
350.00 per hour
includes all high resolution images
-retouching is extra
-minimum 2 hours
-Does not guarantee Edna as main photographer could be an associate photographer

Minimum 700



PRINCESS PACKAGE

8 Hours of consecutive photography time
All High resolution images
Online Gallery for 1 Year
30 Page Album with 80 retouches
2 hour pre shoot
All High resolution images from pre shoot
8 retouches from pre shoot
16x20 Collage for showing at reception

3500



THE LUX

10 Hours of consecutive photography time
All High resolution images
Online Gallery for 1 Year
40 Page Flush Mount Album with
80 retouches
2 hour pre shoot
High Resolution images from pre shoot
15 Retouches from pre shoot

16x20 Collage for showing at reception

5000



THANK YOU



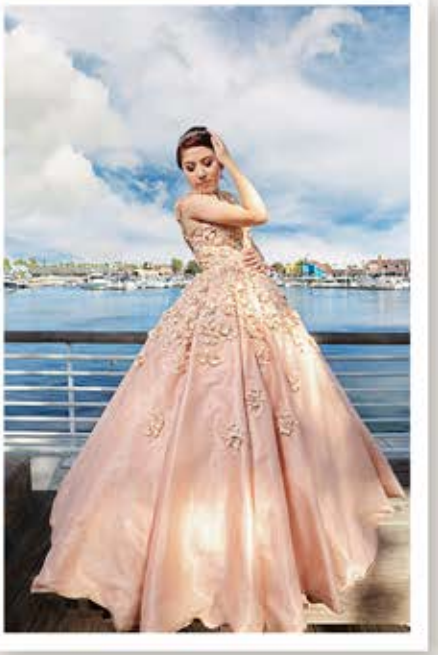

EDNA EUDAVE SQUARE EYE PHOTOGRAPHY 6517 PAINTER AVE WHITTIER CA 90601
714-420-8285 EDNA@SQUAREEYEPHOTO.COM
SQUAREEYEPHOTO FOR ALL SOCIAL MEDIA